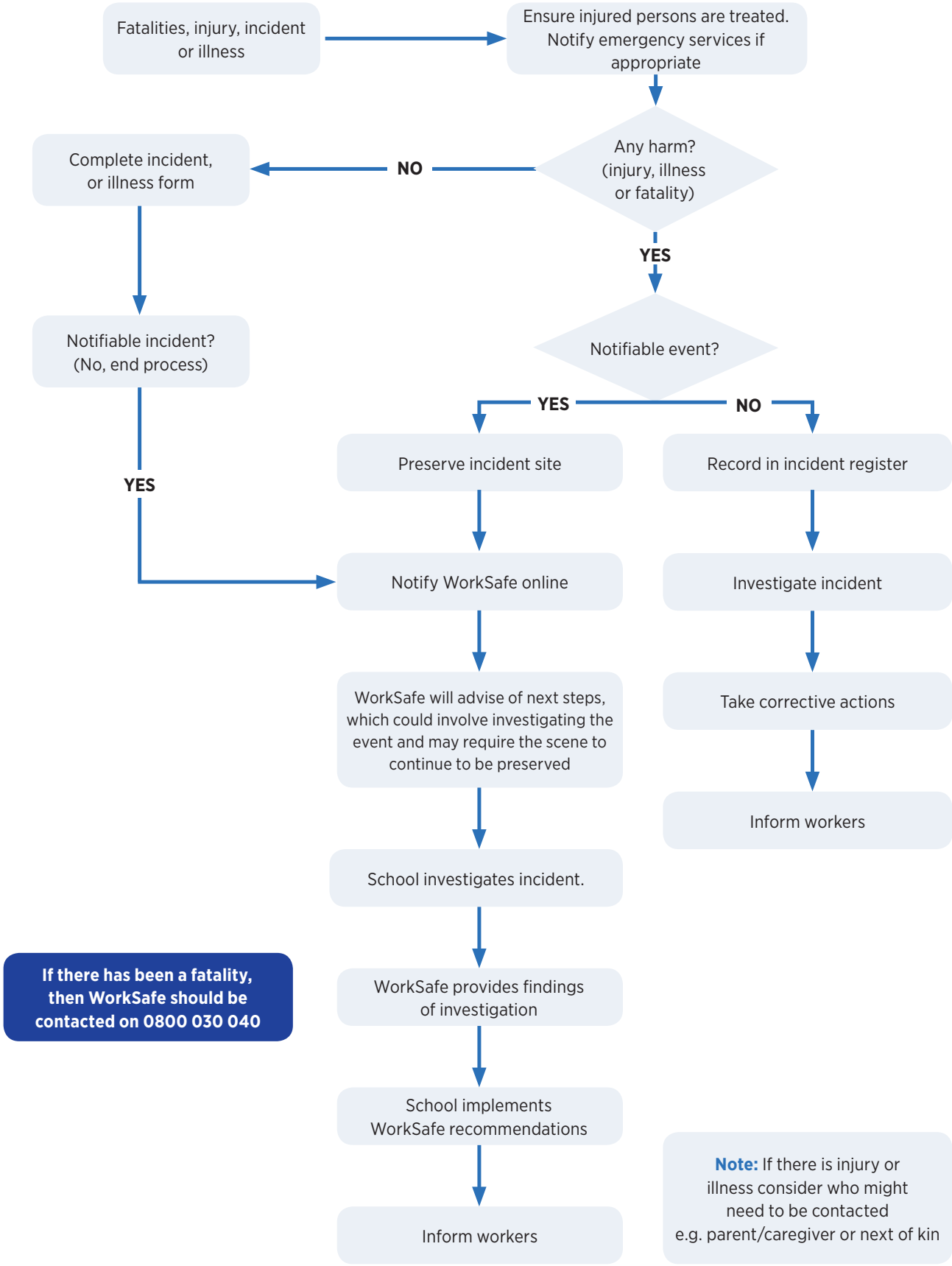

If there has been a fatality, then WorkSafe should be contacted on 0800 030 040